

STATE OF OKLAHOMA  
CANADIAN COUNTY  
FILED OR RECORDED

AUG 28 2023

SHERRY MURRAY  
COUNTY CLERK

230818

SA&I 1-4040 (2000)

Canadian \_\_\_\_\_ County, Oklahoma  
COUNTY PURCHASING OFFICE  
Canadian \_\_\_\_\_ County Court House  
El Reno \_\_\_\_\_, Oklahoma  
Phone: ( 405 ) 295-6125

INVITATION TO BID

PLEASE REVIEW TERMS AND CONDITIONS ON REVERSE  
SIDE RELATING TO SUBMISSION OF THIS BID.  
Notarized Affidavit completions and signature required on reverse side.

DATE ISSUED  
August 28, 2023  
Page 1 of 2

BID NUMBER #2024-#05	Assessor's Office Parking Lot Replacement / County Commissioners	BID CLOSING DATE AND HOUR Sept 25, 2023 9am	REQUIRED DELIVERY DATE SEE SPECIFICATIONS ____ Days after award of Purchase Order
-------------------------	---	--	---

TERMS **Start accepting bids on Sept 19, 2023 at 9:00am**  
Net, FOB this bid will open 09-25-2023 during Commissioner's Meeting that begins at 9:00am

DATE OF DELIVERY:  
SEE SPECIFICATIONS

ITEM	QUANTITY	UNIT OF ISSUE	DESCRIPTION	UNIT PRICE	TOTAL
	1 or more		<p>Canadian County Commissioners are seeking bids for the Assessor's Parking Lot Replacement.</p> <p>See Specifications attached.</p> <p>The Board of Canadian County Commissioners reserves the right to reject any and all bids or to award all or any portion of the items bid. All data will be considered in the awarding of the bid including the delivery time.</p> <p><u>The terms &amp; conditions of this document must be completed and returned or the bid will be rejected.</u></p> <p>For Information Contact: Dave Anderson, District #2 Commissioner Emails: andersond@canadiancounty.org Phone: (405) 205-8955 Hours: Monday – Friday 8:00 am to 4:00 pm Address: 201 N. Choctaw, El Reno, OK 73036</p>		<p>\$ _____ Option #1 Asphalt Total</p> <p>\$ _____ Option #2 Concrete Total</p>

APPROVED

Date: 8-25-23

*David Anderson*

Officer or Department Head

**TERMS AND CONDITIONS**

1. Sealed bids will be opened in the Commissioner's Conference Room, Canadian  
County Courthouse, 201 N. Choctaw Avenue, El Reno, Oklahoma, at the time and date shown on the invitation to bid form.
2. Late bids will not be considered. Bids must be received in sealed envelopes (one to an envelope) with bid number and closing date written on the outside of the envelope.
3. Unit prices will be guaranteed correct by the bidder.
4. Firm prices will be F.O.B. destination.
5. Purchases by Canadian County, Oklahoma, are not subject to state or federal taxes.
6. This bid is submitted as a legal offer and any bid when accepted by the County constitutes a firm contract.
7. Oklahoma laws require each bidder submitting a bid to a county for goods or services to furnish a notarized sworn statement of non-collusion. A form is supplied below.
8. Bids will be firm until 10/25/2023  
(DATE)

**AFFIDAVIT:** I, the undersigned, of lawful age, being first duly sworn on oath say that he (she) is the agent authorized by the bidder to submit the above bid. Affiant further states that the bidder has not been a party to any collusion among bidders in restraint of freedom of competition by agreement to bid at a fixed price or to refrain from bidding; or with any state official or employee as to quantity; quality or price in the prospective contract or any other terms of said prospective contract; or in any discussions between bidders and any state official concerning exchange of money or other thing of value for special consideration in the letting of a contract; that the bidder/contractor has not paid, given or donated or agreed to pay, give or donate to any officer or employee of the State of Oklahoma (or other entity) any money or other thing of value, either directly or indirectly in the procuring of the award of a contract pursuant to this bid.

Subscribed and sworn before this \_\_\_\_\_ day

of \_\_\_\_\_, 20 \_\_\_\_\_

(SEAL)

Firm: \_\_\_\_\_

My commission expires \_\_\_\_\_

Signed by: \_\_\_\_\_ Title: \_\_\_\_\_  
(Manual Signature of Undersigned)

\_\_\_\_\_  
NOTARY PUBLIC (CLERK OR JUDGE)

Address: \_\_\_\_\_ Phone: \_\_\_\_\_

City: \_\_\_\_\_ State: \_\_\_\_\_

Zip: \_\_\_\_\_

Please mail sealed bids to:  
Canadian County Clerk's Office  
Attn: Purchasing  
PO Box 458  
El Reno, OK 73036

Street Address:  
201 N Choctaw Avenue  
El Reno, OK 73036

NOTE: Other terms and conditions can be added at the discretion of the county officers.



# Canadian County Purchasing

## Bid Specifications

Date Issued: August 28, 2023  
Bid Number: 2024-#05  
Closing Date: September 25, 2023 at 9:00am  
PO Box 458, 201 N. Choctaw Ave., El Reno, OK 73036  
Opening Date: September 25, 2023 during the Commissioner's Meeting that begins at 9:00am  
Commissioner's Meeting Room, 201 N. Choctaw Ave., El Reno, OK 73036

~ SPECIFICATIONS ~

### Assessor's Office Parking Lot Replacement / County Commissioners

Canadian County Commissioners are seeking bids for the Assessor's Office Parking Lot Replacement.

**Specifications:** Please see attached specifications and plans.

**Bids will be received beginning at 9:00am on Tuesday, Sept. 19, 2023 until 9:00am on Monday, Sept. 25, 2023.**

**Bids shall be accompanied by:**

- Signed and Notarized Invitation to Bid
- A certified check, cashier's check or bid bond equal to five percent (5%) of the bid, which shall be deposited with the awarding public agency as a guaranty; or  
An irrevocable letter of credit terms the Construction and Properties Division of the Office of Management and Enterprise Services prescribes, issued by a financial institution insured by the Federal Deposit Insurance Corporation or the Federal Savings and Loan Insurance Corporation for the benefit of the state, on behalf of the awarding public agency, in an amount equal to five percent (5%) of the bid. The awarding public agency shall deposit the irrevocable letter of credit with Division.
- Business Relationships Affidavit
- Non-Collusion Bidding Certification

**(Please review Title 61 O.S. § 101-138 for full disclosure)**

**\*NOTE\***

**Terms for Payment:**

A purchase order will be issued to the awarded vendor. Once the original itemized invoice is received by the receiving officer it will be processed for payment.

**For information and onsite visit contact:**

Dave Anderson, District #2 Commissioner  
Emails: andersond@canadiancounty.org  
Phone: (405) 205-8955  
Hours: Monday – Friday 8:00 am to 4:00 pm  
Address: 201 N. Choctaw, El Reno, OK 73036

-----  
If you have any questions or need additional information, please contact:

**Lena Marquez**, Purchasing Agent, 405.295.6125  
lmarquez@okcana.cogov.net

-----  
201 N. Choctaw Avenue, El Reno, OK 73036  
405.295.6125 ~ Fax 405.422.2437  
www.canadiancounty.org

OPTION 1 (ASPHALT)					
ITEM	DESCRIPTION	UNIT	QUANTITY	UNIT COST	COST
202(A)	UNCLASSIFIED EXCAVATION	C.Y.	511	\$ 15.00	\$ 7,665.00
220	SWPPP DOCUMENTATION AND MANAGEMENT	L.SUM	1	\$ 3,000.00	\$ 3,000.00
221(B)	TEMPORARY SILT FENCE	L.F.	338	\$ 8.00	\$ 2,704.00
221(G)	TEMPORARY FIBER LOG	L.F.	8	\$ 12.00	\$ 96.00
303(A)	AGGREGATE BASE TYPE A	C.Y.	307	\$ 70.00	\$ 21,490.00
310(B)	SUBGRADE, METHOD B	S.Y.	1,838	\$ 4.00	\$ 7,352.00
407(B)	TACK COAT	GAL	138	\$ 4.00	\$ 552.00
411(B)	SUPERPAVE, TYPE S3 (PG 64-22 OK)	TON	412	\$ 120.00	\$ 49,440.00
411(C)	SUPERPAVE, TYPE S4 (PG 64-22 OK)	TON	206	\$ 120.00	\$ 24,720.00
414(A)	P.C. CONCRETE PAVEMENT(PLACEMENT)	S.Y.	74	\$ 150.00	\$ 11,100.00
509(D)	CLASS C CONCRETE	C.Y.	2	\$ 600.00	\$ 1,200.00
609	(PL) PARKING BLOCK	EA.	38	\$ 150.00	\$ 5,700.00
609(B)	COMBINED CURB & GUTTER (6" BARRIER)	L.F.	82	\$ 40.00	\$ 3,280.00
610(A)	4" CONCRETE SIDEWALK	S.Y.	104	\$ 80.00	\$ 8,320.00
618(B)	REMOVAL OF ASPHALT PAVEMENT	S.Y.	1,912	\$ 12.00	\$ 22,944.00
619(B)	REMOVAL OF SIDEWALK	S.Y.	104	\$ 30.00	\$ 3,120.00
805(A)	REMOVAL OF EXISTING SIGNS	EA.	4	\$ 120.00	\$ 480.00
855(A)	TRAFFIC STRIPE(PLASTIC)(4" WIDE)	L.F.	1,281	\$ 2.00	\$ 2,562.00
855(B)	TRAFFIC STRIPE(PLASTIC)(SYMBOLS)	EA.	2	\$ 500.00	\$ 1,000.00
880(J)	CONSTRUCTION TRAFFIC CONTROL	L.SUM	1	\$ 4,000.00	\$ 4,000.00
SPEC	OG&E METER AND LOAD CENTER	L.SUM	1	\$ 12,000.00	\$ 12,000.00
SPEC	ADDITIONAL LOAD CENTER	EA.	1	\$ 6,000.00	\$ 6,000.00
TOTAL					\$ 199,725.00

OPTION 2 (CONCRETE)					
ITEM	DESCRIPTION	UNIT	QUANTITY	UNIT COST	COST
202(A)	UNCLASSIFIED EXCAVATION	C.Y.	511	\$ 15.00	\$ 7,665.00
220	SWPPP DOCUMENTATION AND MANAGEMENT	L.SUM	1	\$ 3,000.00	\$ 3,000.00
221(B)	TEMPORARY SILT FENCE	L.F.	338	\$ 8.00	\$ 2,704.00
221(G)	TEMPORARY FIBER LOG	L.F.	8	\$ 12.00	\$ 96.00
303(A)	AGGREGATE BASE TYPE A	C.Y.	319	\$ 70.00	\$ 22,330.00
310(B)	SUBGRADE, METHOD B	S.Y.	1,912	\$ 4.00	\$ 7,648.00
414(A)	P.C. CONCRETE PAVEMENT(PLACEMENT)	S.Y.	1,912	\$ 150.00	\$ 286,800.00
509(D)	CLASS C CONCRETE	C.Y.	2	\$ 600.00	\$ 1,200.00
609	(SP) PARKING BLOCK	EA.	38	\$ 150.00	\$ 5,700.00
609(B)	COMBINED CURB & GUTTER (6" BARRIER)	L.F.	82	\$ 40.00	\$ 3,280.00
610(A)	4" CONCRETE SIDEWALK	S.Y.	104	\$ 80.00	\$ 8,320.00
618(B)	REMOVAL OF ASPHALT PAVEMENT	S.Y.	1,912	\$ 12.00	\$ 22,944.00
619(B)	REMOVAL OF SIDEWALK	S.Y.	104	\$ 30.00	\$ 3,120.00
805(A)	REMOVAL OF EXISTING SIGNS	EA.	4	\$ 120.00	\$ 480.00
855(A)	TRAFFIC STRIPE(PLASTIC)(4" WIDE)	L.F.	1,281	\$ 2.00	\$ 2,562.00
855(B)	TRAFFIC STRIPE(PLASTIC)(SYMBOLS)	EA.	2	\$ 500.00	\$ 1,000.00
880(J)	CONSTRUCTION TRAFFIC CONTROL	L.SUM	1	\$ 4,000.00	\$ 4,000.00
SPEC	OG&E METER AND LOAD CENTER	L.SUM	1	\$ 12,000.00	\$ 12,000.00
SPEC	ADDITIONAL LOAD CENTER	EA.	1	\$ 6,000.00	\$ 6,000.00
TOTAL					\$ 400,849.00

**SURVEY CONTROL DATA**  
**HORIZONTAL DATUM**  
 OKLAHOMA NORTH ZONE (3501) NAD 83.  
 BEARINGS ARE BASED ON STATE PLANE  
 GRID, AND ARE NOT ASTRONOMIC.  
**VERTICAL DATUM**  
 NAVD 1988  
**NO SCALE FACTOR**

PLAN OF PROPOSED  
**PARKING LOT REPLACEMENT**  
 ASSESSOR'S OFFICE PARKING LOT  
**CANADIAN COUNTY**  
 LATITUDE N35°21'01.78" LONGITUDE W97°57'16.46"



**INDEX OF SHEETS**

1	TITLE SHEET
2	SUMMARY OF PAY QUANTITIES & NOTES
3	TYPICAL SECTIONS
4	PAVEMENT PLAN (ASPHALT)
5	PAVEMENT PLAN (CONCRETE)
6	DEMOLITION, EROSION CONTROL & SEQUENCING PLAN
7	JOINT LAYOUT
8	GRADING PLAN
9	STRIPING PLAN
10	ELECTRIC PLAN

STATE OF OKLAHOMA  
 CANADIAN COUNTY  
 FILED OR RECORDED

AUG 28 2023

SHERRY MURRAY  
 COUNTY CLERK

THE FOLLOWING ODOT STANDARD  
 DRAWINGS ARE REQUIRED

2019 ROADWAY

230816

ASCD-6-1  
 CSCD-6-2  
 LECS-5-1

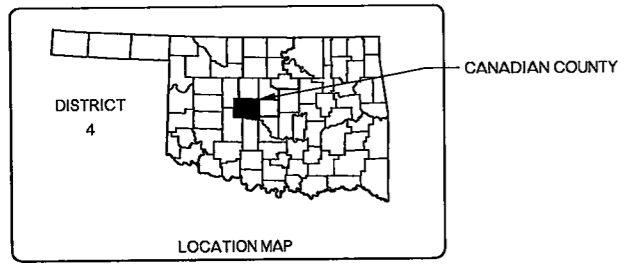

SCALES  
 PLAN 1" = 10'  
 LAYOUT MAP 1" = 5,280'

- CONVENTIONAL SYMBOLS**
- PROPOSED ROAD
  - RAILROADS
  - RANGE & TOWNSHIP
  - SECTION LINES
  - QUARTER SECTION LINES
  - FENCES
  - GROUND LINE
  - EXISTING ROADS
  - BASE LINE
  - GRADE LINES
  - TELEPHONE & TELEGRAPH
  - POWER LINES
  - BUILDINGS
  - OIL WELL
  - DRAINAGE STRUCTURES - IN PLACE
  - DRAINAGE STRUCTURES - NEW
  - RIGHT-OF-WAY LINES - EXISTING
  - RIGHT-OF-WAY LINES - NEW
  - CONTROLLED ACCESS
  - MAILBOX
  - EXISTING CENTERLINE
  - EXISTING SANITARY SEWERS
  - EXISTING GAS LINES
  - EXISTING WATER LINES
  - EXISTING TELEPHONE CABLES UNDERGROUND

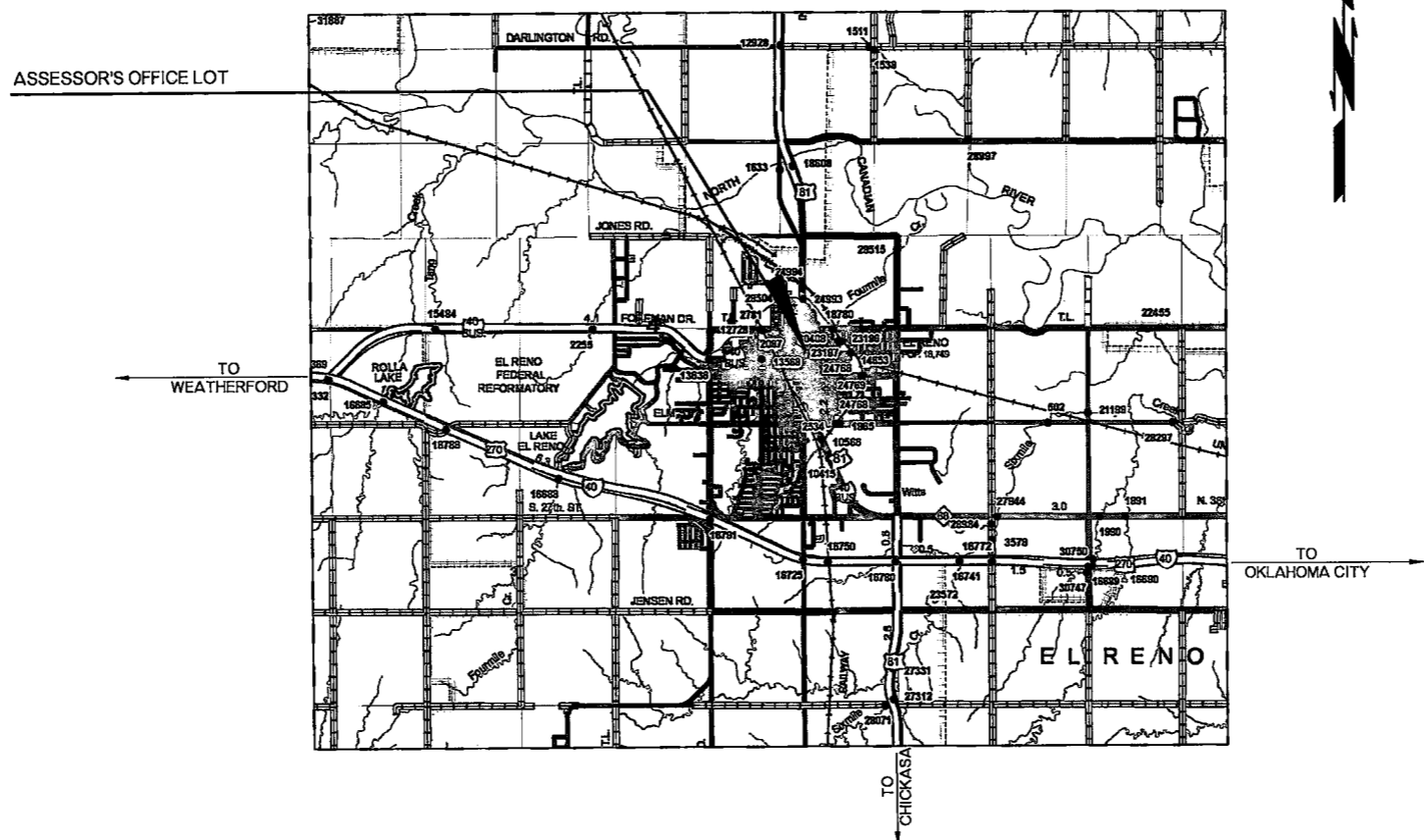

APPROVED  
 THIS 28<sup>th</sup> DAY OF Aug 2023  
 BOARD OF COUNTY COMMISSIONERS  
 CANADIAN COUNTY, OKLAHOMA

*David Anderson*  
 CHAIRMAN  
*Thomas Manske*  
 MEMBER  
*Tracy Zubi*  
 MEMBER

ATTEST: *Sherry Murray*  
 COUNTY CLERK

SUBMITTED BY  
**GUY ENGINEERING**  
 Certificate of Authorization No. 1427  
 Renewal Date: June 30, 2024

*Russell E. Dixon*  
 RUSSELL E. DIXON, P.E. #14020  
 ENGINEER OF RECORD

COMMISSIONER DAVID ANDERSON  
 DISTRICT 1, CANADIAN COUNTY

2019 OKLAHOMA STANDARD SPECIFICATIONS FOR HIGHWAY CONSTRUCTION - ENGLISH  
 GOVERN, APPROVED BY THE U.S. DEPARTMENT OF TRANSPORTATION, FEDERAL HIGHWAY  
 ADMINISTRATION, DECEMBER 18, 2019.



★ MATCH EXISTING SIDEWALK SLOPE, BUT DO NOT EXCEED 1.80%

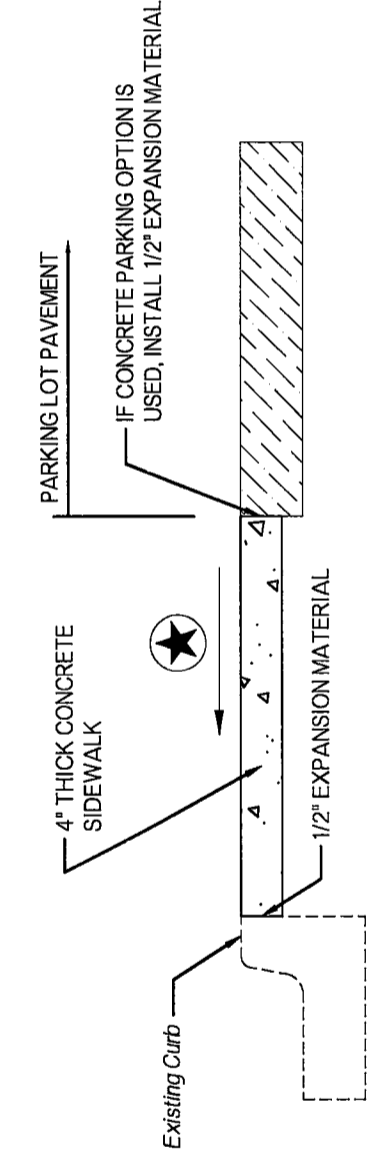

**DETAIL S1**  
**SIDEWALK REPLACEMENT AT CURB**

*Not To Scale*

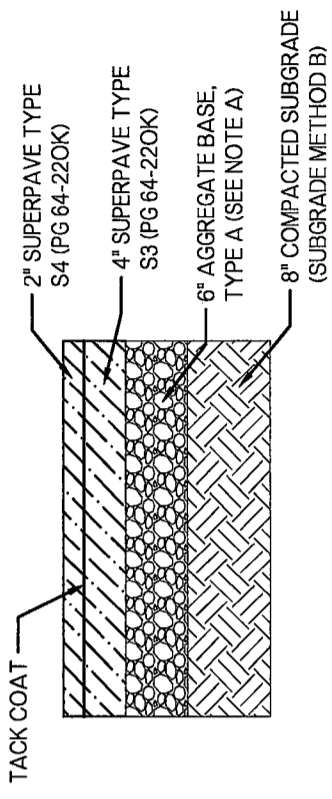

**COUNTY ASSESSOR'S LOT**  
**ASPHALT PAVEMENT - LIGHT DUTY**

*Not To Scale*

**NOTE A: THE CONTRACTOR SHALL BE RESPONSIBLE FOR EXCAVATING ALL SUBGRADE MATERIALS TO CONSTRUCT THE PROPOSED AGGREGATE BASE.**

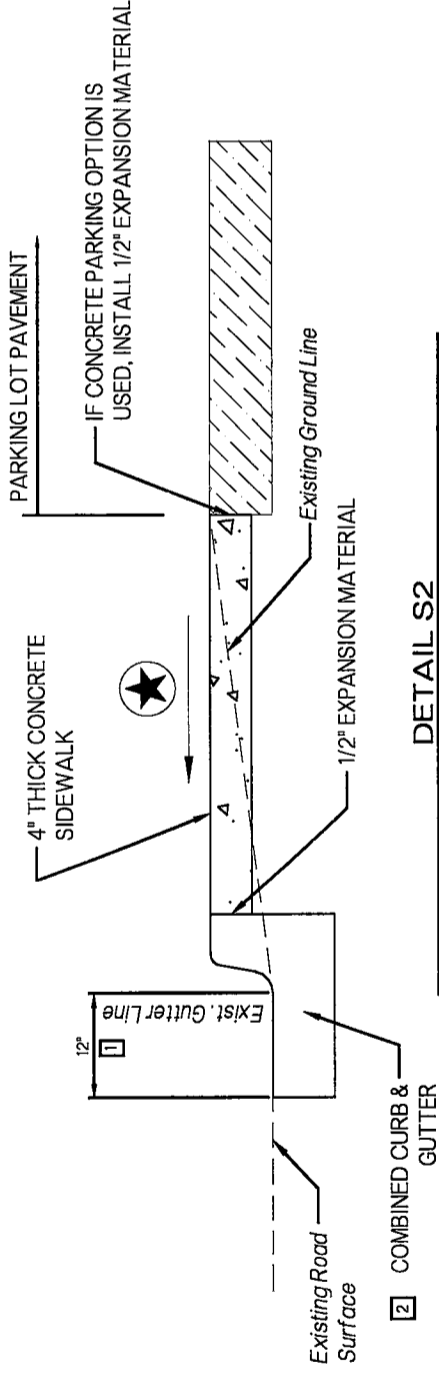

**DETAIL S2**  
**DRIVEWAY REPLACEMENT W/ SIDEWALK**

*Not To Scale*

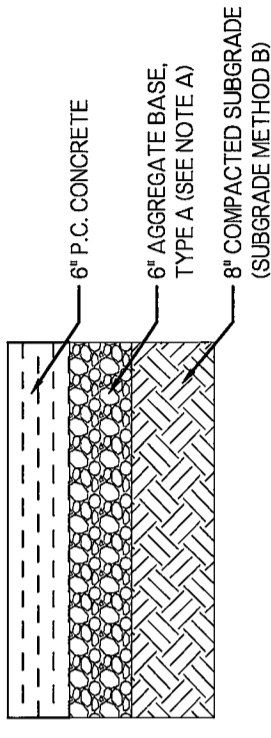

**COUNTY ASSESSOR'S LOT**  
**CONCRETE PAVEMENT - LIGHT DUTY**

*Not To Scale*

**CONSTRUCTION NOTES:**

1. FULL DEPTH SAWCUT 12" FROM EXISTING GUTTERLINE ALONG THE LIMITS OF THE SIDEWALK REMOVAL.
2. GUTTER PAN TO BE 10" THICK AND BE FLUSH WITH ADJACENT PAVEMENT ALONG SAWCUT. CURB TO MATCH CONFIGURATION OF EXISTING CURB AT TIE-INS.

DESIGN	ALM	06/22
DRAWN	SEK	06/22
CHECKED	RB	06/22
APPROVED	RED	06/22
SQUAD		

GUY ENGINEERING SERVICES, INC.

**TYPICAL SECTIONS**

COUNTY CANADIAN PARKING LOT/COUNTY ASSESSOR'S LOT

SHEET NO. 03

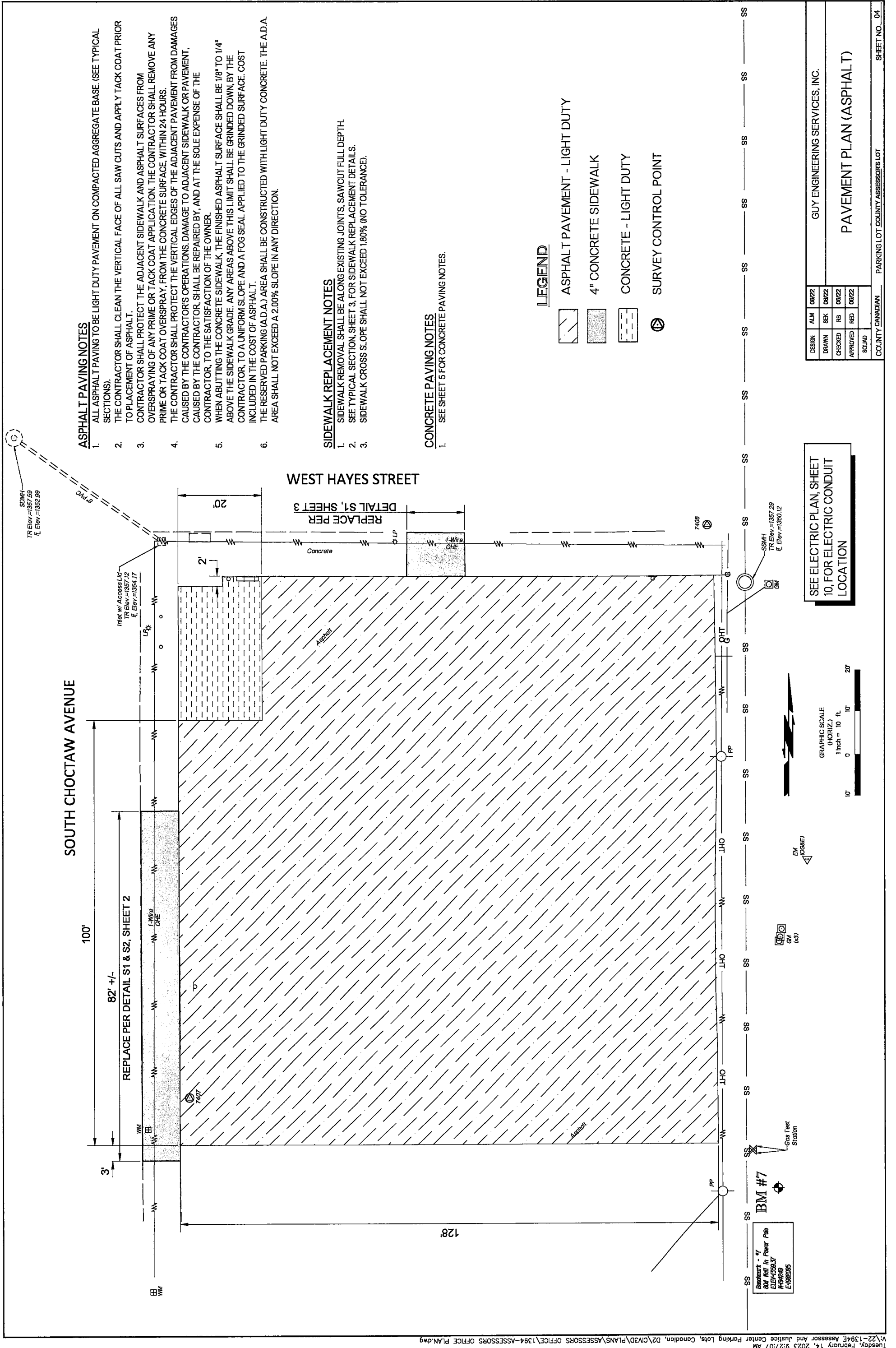

**ASPHALT PAVING NOTES**

1. ALL ASPHALT PAVING TO BE LIGHT DUTY PAVEMENT ON COMPACTED AGGREGATE BASE. (SEE TYPICAL SECTIONS).
2. THE CONTRACTOR SHALL CLEAN THE VERTICAL FACE OF ALL SAW CUTS AND APPLY TACK COAT PRIOR TO PLACEMENT OF ASPHALT.
3. CONTRACTOR SHALL PROTECT THE ADJACENT SIDEWALK AND ASPHALT SURFACES FROM OVERSPRAYING OF ANY PRIME OR TACK COAT APPLICATION. THE CONTRACTOR SHALL REMOVE ANY PRIME OR TACK COAT OVERSPRAY, FROM THE CONCRETE SURFACE, WITHIN 24 HOURS.
4. THE CONTRACTOR SHALL PROTECT THE VERTICAL EDGES OF THE ADJACENT PAVEMENT FROM DAMAGES CAUSED BY THE CONTRACTOR'S OPERATIONS. DAMAGE TO ADJACENT SIDEWALK OR PAVEMENT, CAUSED BY THE CONTRACTOR, SHALL BE REPAIRED BY, AND AT THE SOLE EXPENSE OF THE CONTRACTOR, TO THE SATISFACTION OF THE OWNER.
5. WHEN ABUTTING THE CONCRETE SIDEWALK, THE FINISHED ASPHALT SURFACE SHALL BE 1/8" TO 1/4" ABOVE THE SIDEWALK GRADE. ANY AREAS ABOVE THIS LIMIT SHALL BE GRINDEN DOWN, BY THE CONTRACTOR, TO A UNIFORM SLOPE AND A FOG SEAL APPLIED TO THE GRINDEN SURFACE. COST INCLUDED IN THE COST OF ASPHALT.
6. THE RESERVED PARKING (A.D.A.) AREA SHALL BE CONSTRUCTED WITH LIGHT DUTY CONCRETE. THE A.D.A. AREA SHALL NOT EXCEED A 2.00% SLOPE IN ANY DIRECTION.





**SIDEWALK REPLACEMENT NOTES**

1. SIDEWALK REMOVAL SHALL BE ALONG EXISTING JOINTS, SAWCUT FULL DEPTH.
2. SEE TYPICAL SECTION, SHEET 3, FOR SIDEWALK REPLACEMENT DETAILS.
3. SIDEWALK CROSS SLOPE SHALL NOT EXCEED 1.80% (NO TOLERANCE).

**CONCRETE PAVING NOTES**

1. SEE SHEET 5 FOR CONCRETE PAVING NOTES.

**LEGEND**

-  ASPHALT PAVEMENT - LIGHT DUTY
-  4" CONCRETE SIDEWALK
-  CONCRETE - LIGHT DUTY
-  SURVEY CONTROL POINT

SEE ELECTRIC PLAN, SHEET 10, FOR ELECTRIC CONDUIT LOCATION

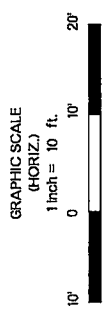

EM (OG&E)

BM #7

Survey Point #7  
 60' x 60' x 60' Power Pole  
 ELEV. 4583.37  
 H-484265  
 E-6882305

GUY ENGINEERING SERVICES, INC.

PAVEMENT PLAN (ASPHALT)

DESIGN	ALM	06/22
DRAWN	BEK	06/22
CHECKED	RB	06/22
APPROVED	RED	06/22
SQUAD		



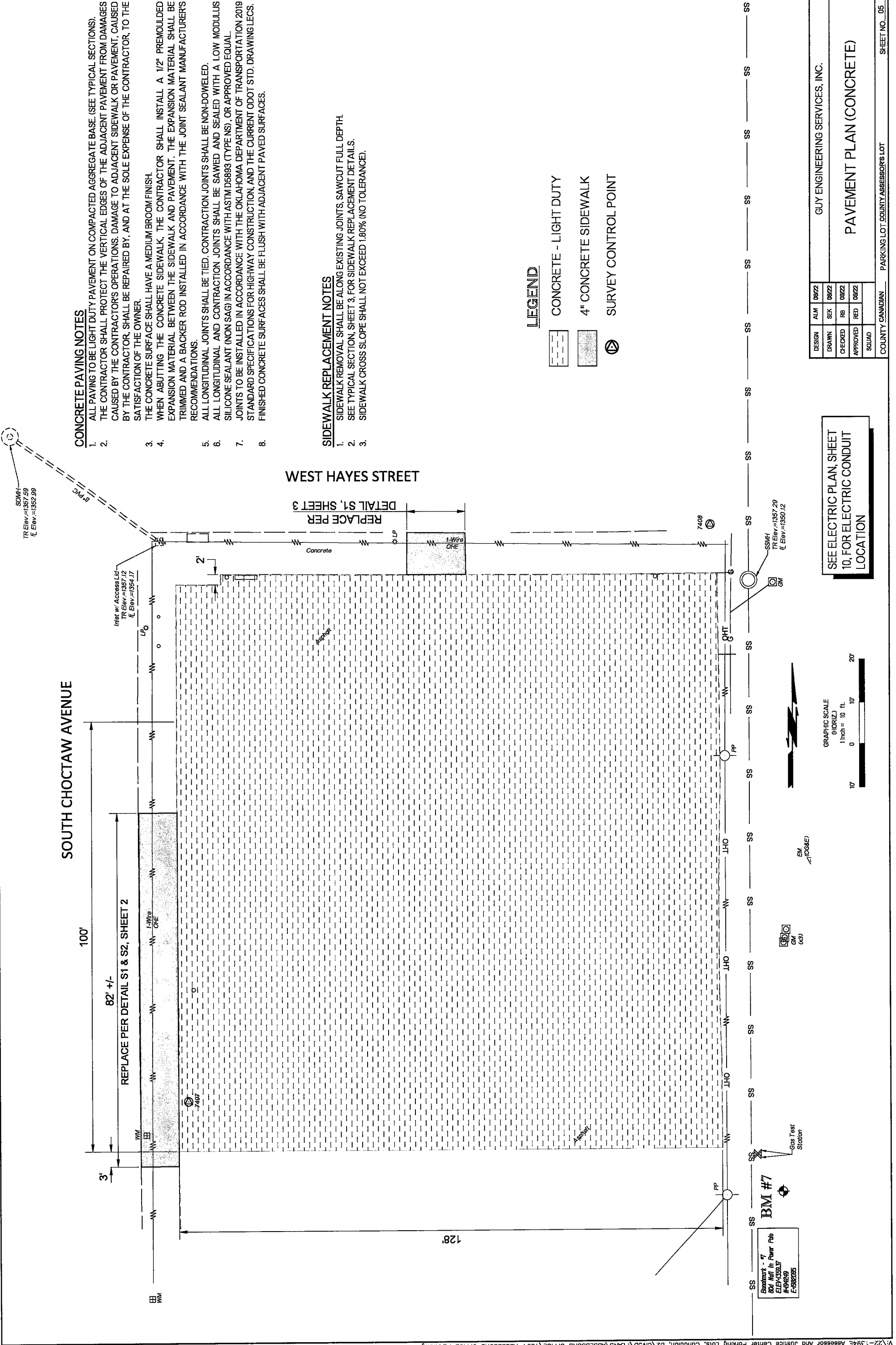



**CONCRETE PAVING NOTES**

1. ALL PAVING TO BE LIGHT DUTY PAVEMENT ON COMPACTED AGGREGATE BASE. (SEE TYPICAL SECTIONS).
2. THE CONTRACTOR SHALL PROTECT THE VERTICAL EDGES OF THE ADJACENT PAVEMENT FROM DAMAGES CAUSED BY THE CONTRACTOR'S OPERATIONS. DAMAGE TO ADJACENT SIDEWALK OR PAVEMENT, CAUSED BY THE CONTRACTOR, SHALL BE REPAIRED BY, AND AT THE SOLE EXPENSE OF THE CONTRACTOR, TO THE SATISFACTION OF THE OWNER.
3. THE CONCRETE SURFACE SHALL HAVE A MEDIUM BROOM FINISH.
4. WHEN ABUTTING THE CONCRETE SIDEWALK, THE CONTRACTOR SHALL INSTALL A 1/2" PREMOULDED EXPANSION MATERIAL BETWEEN THE SIDEWALK AND PAVEMENT. THE EXPANSION MATERIAL SHALL BE TRIMMED AND A BACKER ROD INSTALLED IN ACCORDANCE WITH THE JOINT SEALANT MANUFACTURER'S RECOMMENDATIONS.
5. ALL LONGITUDINAL JOINTS SHALL BE TIED. CONTRACTION JOINTS SHALL BE NON-DOWELED.
6. ALL LONGITUDINAL AND CONTRACTION JOINTS SHALL BE SAWED AND SEALED WITH A LOW MODULUS SILICONE SEALANT (NON SAG) IN ACCORDANCE WITH ASTM D6889 (TYPE NS), OR APPROVED EQUAL.
7. JOINTS TO BE INSTALLED IN ACCORDANCE WITH THE OKLAHOMA DEPARTMENT OF TRANSPORTATION 2019 STANDARD SPECIFICATIONS FOR HIGHWAY CONSTRUCTION, AND THE CURRENT ODOT STD. DRAWING LECS.
8. FINISHED CONCRETE SURFACES SHALL BE FLUSH WITH ADJACENT PAVED SURFACES.

**SIDEWALK REPLACEMENT NOTES**

1. SIDEWALK REMOVAL SHALL BE ALONG EXISTING JOINTS, SAWCUT FULL DEPTH.
2. SEE TYPICAL SECTION, SHEET 3, FOR SIDEWALK REPLACEMENT DETAILS.
3. SIDEWALK CROSS SLOPE SHALL NOT EXCEED 1.80% (NO TOLERANCE).

**LEGEND**

-  CONCRETE - LIGHT DUTY
-  4" CONCRETE SIDEWALK
-  SURVEY CONTROL POINT

SEE ELECTRIC PLAN, SHEET 10, FOR ELECTRIC CONDUIT LOCATION

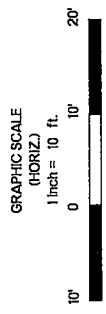

DESIGN	ALM	06/22
DRAWN	SEK	06/22
CHECKED	RB	06/22
APPROVED	RED	06/22
SQUAD		

GUY ENGINEERING SERVICES, INC.

**PAVEMENT PLAN (CONCRETE)**

COUNTY: CANADIAN      PARKING LOT: COUNTY ASSESSOR'S LOT      SHEET NO.: 05

Tuesday, February 14, 2023 9:27:23 AM  
 V:\22-1394E Assessor And Justices Center Parking Lots, Comation, D2\CV3D\PLANS\ASSESSORS OFFICE\ASSESSORS OFFICE DEMOLITION PLAN.dwg

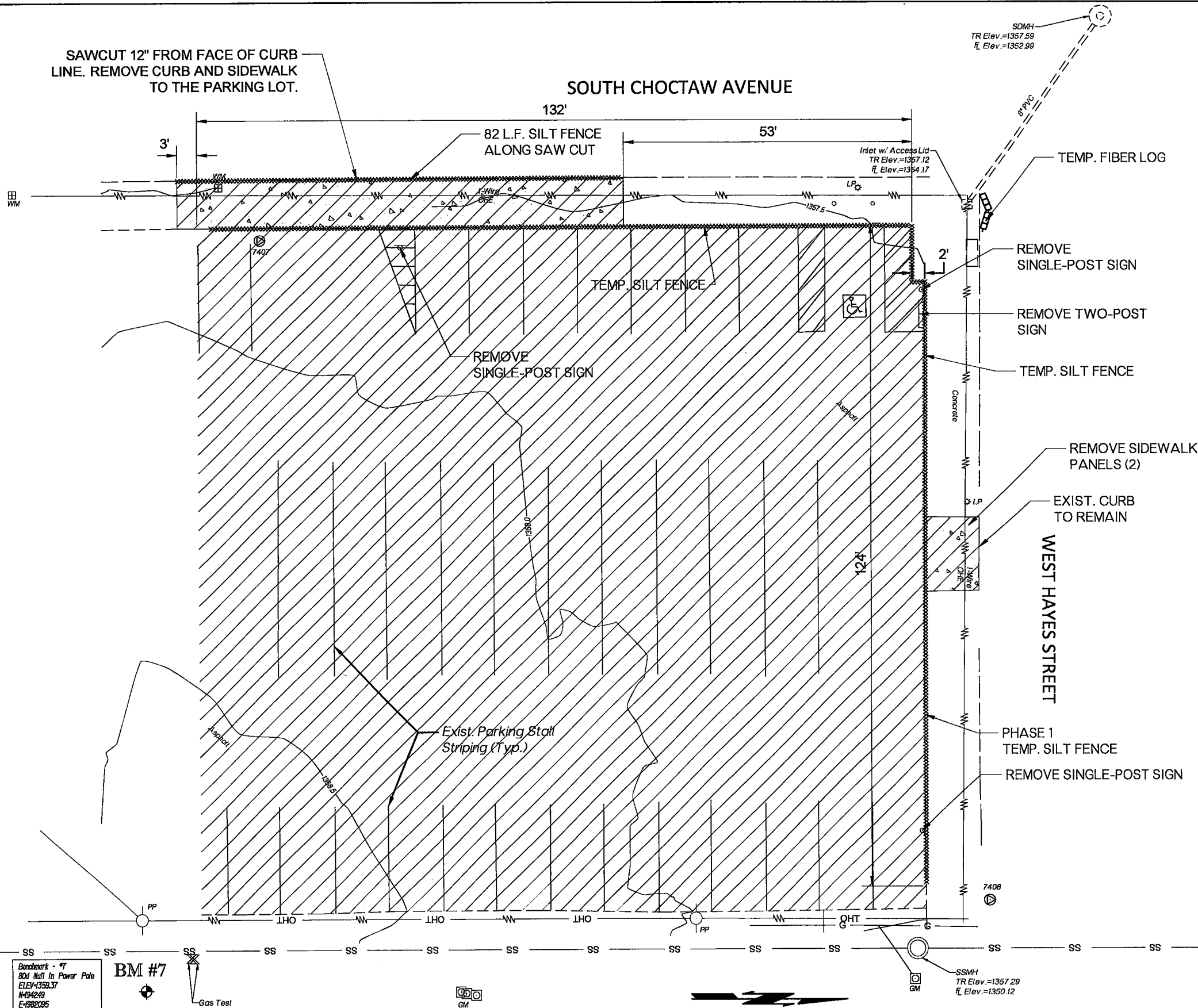

- DEMOLITION NOTES**
1. THE CONTRACTOR SHALL SAW CUT ALONG THE REMOVAL LIMIT LINE. ANY DAMAGE CAUSED BY THE CONTRACTOR'S OPERATION TO ADJACENT PAVEMENT OR SIDEWALK SHALL BE REPAIRED BY THE CONTRACTOR TO THE OWNER'S SATISFACTION AND AT THE CONTRACTOR'S SOLE EXPENSE.
  2. CONTRACTOR SHALL SALVAGE AND PROTECT ALL PARKING BLOCKS. THE CONTRACTOR SHALL DELIVER ALL EXISTING PARKING BLOCKS TO A MUTUALLY AGREED UPON LOCATION WITHIN 3 MILES OF THE PROJECT SITE.
  3. SIDEWALK REMOVAL SHALL BE ALONG EXISTING JOINTS, SAWCUT FULL DEPTH.

- EROSION CONTROL NOTES**
1. CONTRACTOR TO PLACE THE TEMPORARY FIBER LOG AS SHOWN PRIOR TO DEMOLITION AND MAINTAIN THROUGHOUT THE CONSTRUCTION PERIOD.
  2. INSTALL TEMPORARY SILT FENCE IMMEDIATELY AFTER DEMOLITION OF THE ASPHALT. INSTALL ALONG THE EXISTING SIDEWALK OR ADJACENT PAVEMENT AS SHOWN.
  3. REMOVE ALL TEMPORARY EROSION CONTROL DEVICES WHEN NO LONGER NEEDED.

**PEDESTRIAN/SIDEWALK ACCESS**  
 CONTRACTOR SHALL INSTALL PROPER SIGNAGE TO CLOSE THE SIDEWALK TO PEDESTRIAN ACCESS AT ALL TIMES WHEN THE SIDEWALK IS INACCESSIBLE. ADVANCE SIGNAGE SHALL ALSO BE INCLUDED ON ALL PATHS LEADING UP TO THE CLOSURE TO ADVISE PEDESTRIANS OF THE CLOSURE, AND PROVIDE GUIDANCE AROUND THE SIDEWALK CONSTRUCTION. SIGNAGE SHALL INCLUDE SIGNS, TYPE II OR TYPE III BARRICADES, AND TYPE A LIGHTS. LEGITIMATE PEDESTRIAN COMPLAINTS SHALL BE ADDRESSED BY THE CONTRACTOR WITHIN 12 HOURS OF RECEIVING THE COMPLAINT.

NOTE:  
 DIMENSIONS ARE ROUNDED  
 TO THE NEAREST FOOT.

**LEGEND**

- ASPHALT REMOVAL
- SIDEWALK REMOVAL
- SILT FENCE
- FIBER LOG
- EXISTING CONTOUR
- SURVEY CONTROL POINT

Benchmark - 47  
 80d Nail In Power Pole  
 ELEV=1359.37  
 N=194269  
 E=1982095

BM #7

Gas Test Station

GM (x3)

EM (OG&E)

SSMH TR Elev.=1357.29  
 RL Elev.=1350.12

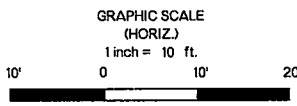

DESIGN	ALM	06/22	GUY ENGINEERING SERVICES, INC.
DRAWN	SEK	06/22	
CHECKED	RB	06/22	
APPROVED	RED	06/22	
SQUAD			
DEMOLITION, EROSION CONTROL & SEQUENCING PLAN			
COUNTY CANADIAN	PARKING LOT COUNTY ASSESSOR'S LOT		SHEET NO. 06

SOUTH CHOCTAW AVENUE

WEST HAYES STREET

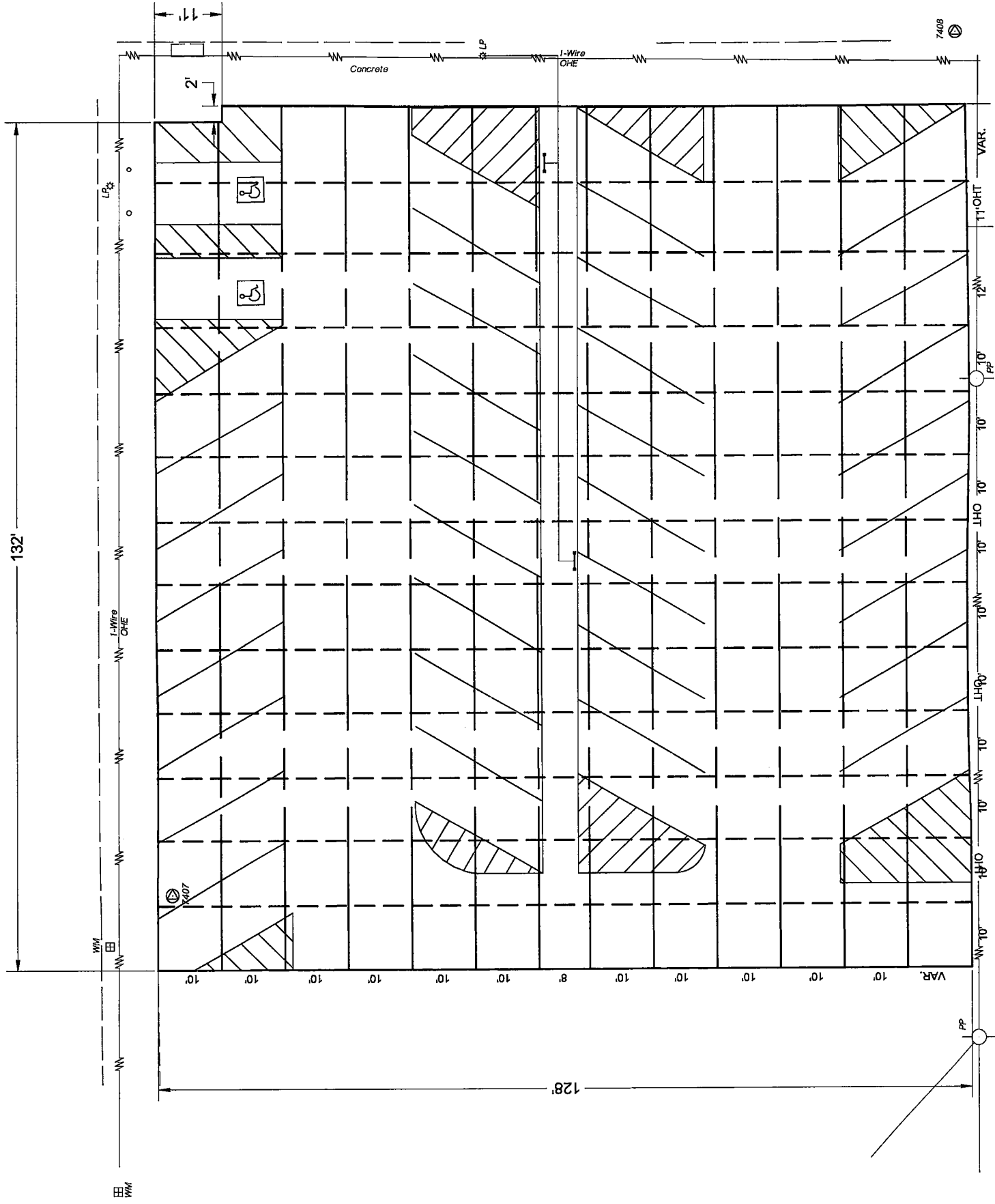

PAVEMENT MARKING SHOWN FOR REFERENCE ONLY. SEE SHEET 9 FOR STRIPING PLAN LAYOUT.

REFER TO CONCRETE PAVING NOTES, SHEET 5

JOINTS SHALL BE AS SHOWN UNLESS APPROVED IN ADVANCE OF CONSTRUCTION BY THE COUNTY. THE CONTRACTOR SHALL SUBMIT ANY REQUEST FOR CHANGE TO THE JOINT LAYOUT A MINIMUM OF 14 CALENDAR DAYS PRIOR TO PLACEMENT OF ANY CONCRETE.

**LEGEND**

- LONGITUDINAL JOINT
- CONTRACTION JOINT
- PARKING LOT PAVEMENT LIMIT
- SURVEY CONTROL POINT

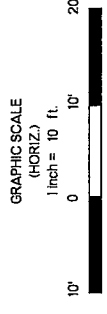

Benchmark - 47  
801 Nail In Power Pole  
ELEV-159.37  
#494249  
E-1982095

BM #7

EM  
11068E1

GUY ENGINEERING SERVICES, INC.

**JOINT LAYOUT**

DESIGN	ALM	06/22
DRAWN	SEK	06/22
CHECKED	RB	06/22
APPROVED	RED	06/22
SOLID		

**GRADING NOTES**

1. PRIOR TO REMOVAL OF THE EXISTING PAVEMENT, THE CONTRACTOR SHALL SUPPLEMENT THE EXISTING TOPOGRAPHICAL SURVEY AS NECESSARY TO BE CAPABLE TO DUPLICATE THE EXISTING SURFACE, PARTICULARLY IN REGARDS TO DRAINAGE PATTERNS.
2. AFTER REMOVING THE EXISTING PAVEMENT AND THE INSTALLATION OF EROSION CONTROL DEVICES, THE CONTRACTOR SHALL EXCAVATE THE EXISTING SUBGRADE TO A DEPTH 12" BELOW THE PROPOSED FINISHED GRADE SURFACE.
3. THE CONTRACTOR SHALL SCARIFY THE SUBGRADE TO A DEPTH OF 8", ADJUST THE MOISTURE CONTENT TO WITHIN 2% OF THE OPTIMUM MOISTURE CONTENT AND RECOMPACT TO AT LEAST 95% STD. DENSITY. REFER TO THE ODOT 2019 STANDARD SPECIFICATIONS FOR HIGHWAY CONSTRUCTION, SECTION 310.
4. THE CONTRACTOR SHALL BE RESPONSIBLE FOR PROVIDING SOIL SAMPLES TO AN OWNER-APPROVED TESTING LAB TO DETERMINE THE OPTIMUM MOISTURE CONTENT AND MINIMUM COMPACTION DENSITY.
5. ONCE THE SUBGRADE IS APPROVED BY THE OWNER, THE CONTRACTOR SHALL IMMEDIATELY CONSTRUCT THE AGGREGATE BASE, WITHIN 2% OF THE OPTIMUM MOISTURE CONTENT AND AT LEAST TO THE MINIMUM DENSITY DESCRIBED IN THE ODOT STANDARD SPECIFICATION, SECTION 303.

**NOTE:**  
 PROPOSED FINISHED GRADE SPOT ELEVATIONS ARE LOCATED AT THE INTERSECTIONS OF THE PROPOSED JOINT LINES. SEE SHEET 07 FOR THE PROPOSED JOINT LAYOUT. SHOULD THE ACTUAL JOINT LAYOUT DIFFER FROM THE PROPOSED, THE CONTRACTOR SHALL ADJUST THE PROPOSED FINISHED GRADE SPOT ELEVATIONS ACCORDINGLY TO DUPLICATE THE FINISHED GRADE PATTERN SHOWN ON THIS SHEET.

**WEST HAYES STREET**

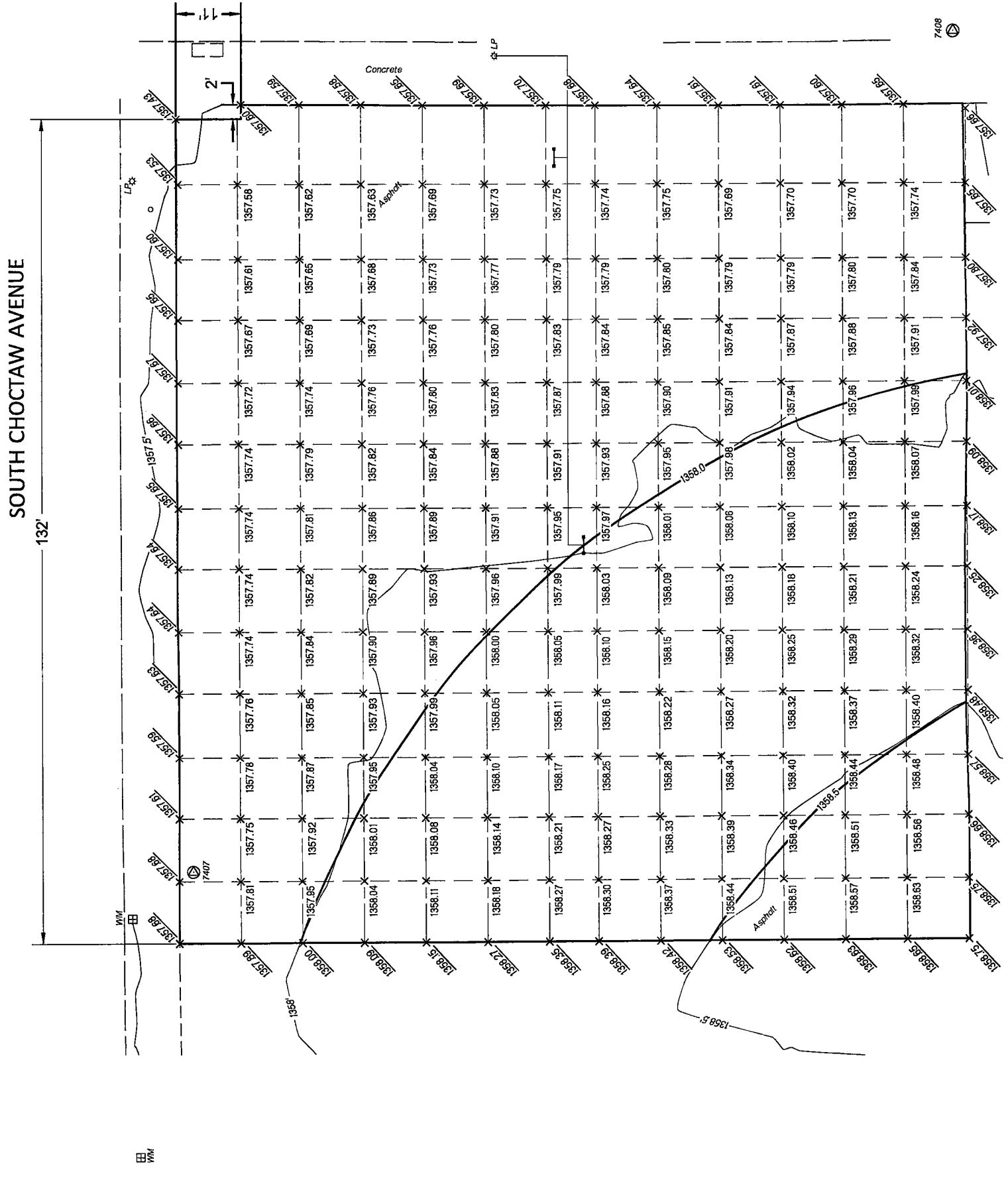

**LEGEND**

- EXISTING SPOT ELEVATION
- PROPOSED FINISHED GRADE SPOT ELEVATION
- EXISTING CONTOUR
- PROPOSED CONTOUR
- SURVEY CONTROL POINT

**BM #7**

Benchmark - 7  
 8x4 Rebar in Power Pole  
 ELEV=1358.37  
 N=94249  
 E=582025

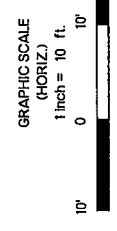

GUY ENGINEERING SERVICES, INC.

**GRADING PLAN**

DESIGN	ALM	06/22
DRAWN	SEK	06/22
CHECKED	RB	06/22
APPROVED	RED	06/22
SCALE		

SOUTH CHOCTAW AVENUE

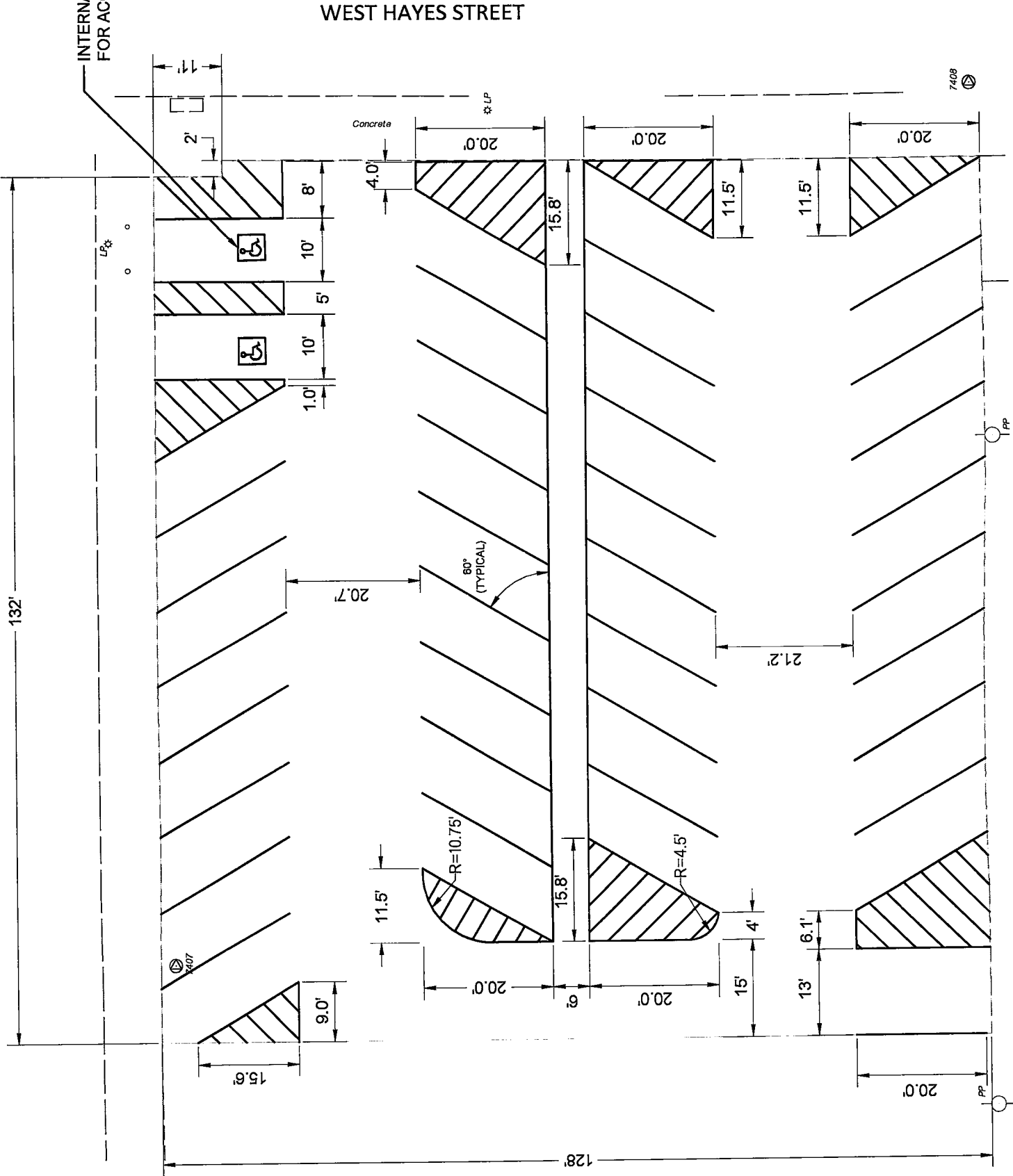

INTERNATIONAL SYMBOL FOR ACCESSIBILITY

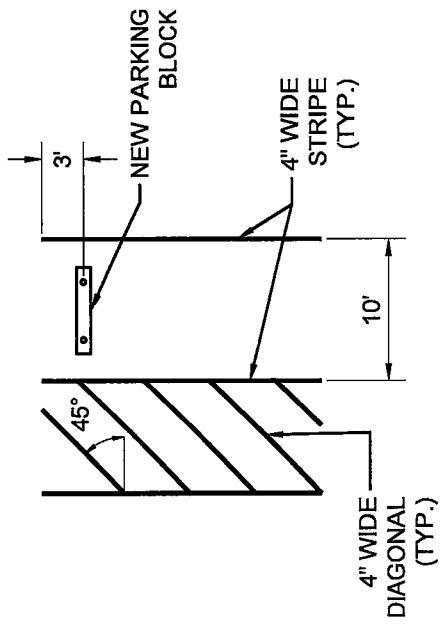

**TYPICAL RESERVED PARKING STALL**

**STRIPING/RESERVED PARKING SIGNS NOTES**

1. THE CONTRACTOR SHALL PROVIDE WHITE STRIPES ON ASPHALT PAVEMENT OR YELLOW STRIPES ON CONCRETE PAVEMENT.
2. CONTRACTOR SHALL MIMIC THE DIMENSIONS AND COLOR PATTERN OF THE INTERNATIONAL SYMBOL FOR ACCESSIBILITY FOUND IN THE COUNTY COURTHOUSE PARKING LOT.
3. ALL SIGNS TO BE INSTALLED BY OWNER.
4. ALL PARKING STALLS SHALL HAVE A NEW PARKING BLOCK INSTALLED.

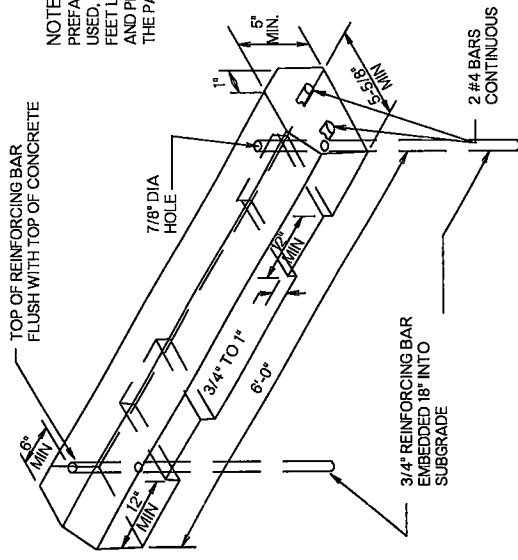

BM #7

Benchmark - 7  
800 Nail In Paver Pile  
ELEV=4333.37  
#-R5429  
E-1982035

**PARKING BLOCK DETAIL**

Not To Scale

GRAPHIC SCALE (HORIZ.)  
1 inch = 10 ft.

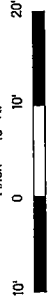

GUY ENGINEERING SERVICES, INC.

**STRIPING PLAN**

COUNTY CANADIAN PARKING LOT COUNTY ASSESSOR'S LOT

SHEET NO. 09

Tuesday, February 14, 2023 9:25:07 AM  
 V:\22-1394E Assessor And Justice Center Parking Lots, Conadion, D2\CIV3D\PLANS\ASSESSORS OFFICE\1394-ELECTRICAL\_PLAN.dwg

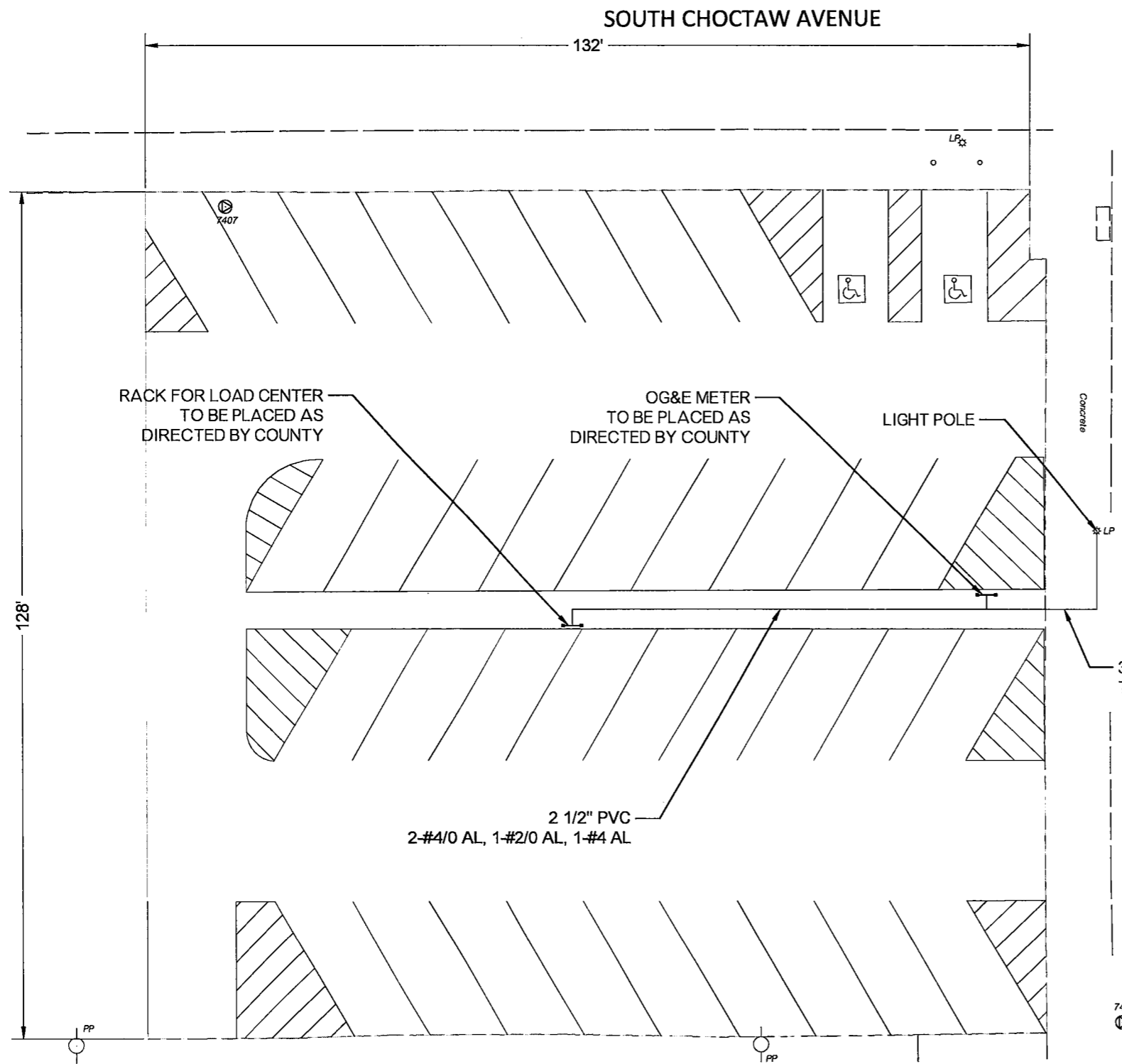

WEST HAYES STREET

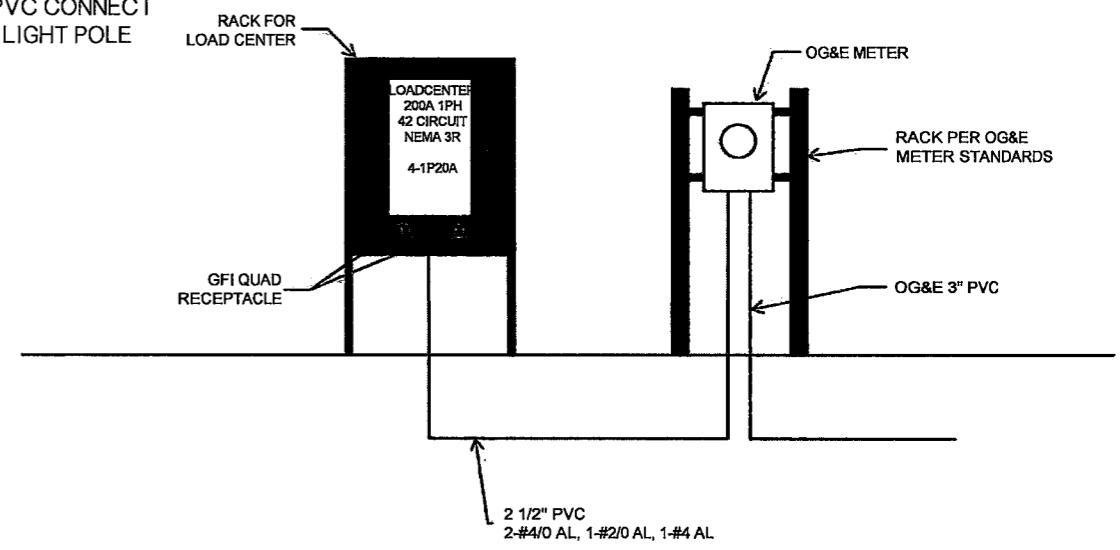

**OG&E METER/LOAD CENTER SCHEMATIC**

Benchmark - \*7  
 80d Nail In Power Pole  
 ELEV-1359.37  
 N-194249  
 E-1982095

**BM #7**

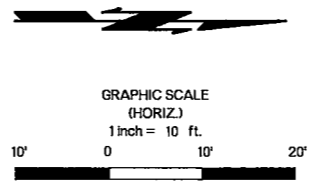

DESIGN	ALM	08/22	<b>GUY ENGINEERING SERVICES, INC.</b>  <b>ELECTRICAL PLAN</b>
DRAWN	SEK	08/22	
CHECKED	RB	08/22	
APPROVED	RED	08/22	
SQUAD			
COUNTY CANADIAN			PARKING LOT COUNTY ASSESSOR'S LOT
			SHEET NO. 10









**Canadian County  
Purchasing**

**BID CHECKLIST**

---

Date Issued: December 05, 2022  
Bid Number: **2023-#05**  
Closing Date: January 9, 2023 at 9:00am  
PO Box 458, 201 N. Choctaw Ave., El Reno, OK 73036  
Opening Date: January 9, 2023 during Commissioner's Meeting that begins at 9:00am  
Commissioner's Meeting Room, 201 N. Choctaw Ave., El Reno, OK 73036

---

**TO HELP PREVENT BIDS FROM BEING REJECTED FOR LACK OF COMPLETION  
PLEASE CHECK FOR THE FOLLOWING:**

- Is the Invitation to Bid Signed and Notarized? \_\_\_\_\_
- Is the bid bond or cashier's check enclosed? \_\_\_\_\_
- Is the Business Relationships Affidavit enclosed? \_\_\_\_\_
- Is the Non-Collusion Bidding Certificate enclosed? \_\_\_\_\_
- Are all applicable spaces filled in? \_\_\_\_\_
- Are all necessary papers enclosed? \_\_\_\_\_
- Is the Bid # and Opening Date on outside of return envelope? \_\_\_\_\_

**Bids will be received beginning 9:00am Tuesday September 19, 2023 until 9:00am Monday September 25, 2023**

**(Do not turn bid in before Tuesday, September 19, 2023 @ 9:00am – bid will not be opened or considered)**

Thank You,

Lena Marquez, Purchasing Agent



**Canadian County  
Purchasing**

**Affidavit / Proof of Mailing**

Date Issued: August 28, 2023  
Bid Number: 2024-#05  
Closing Date: September 25, 2023 at 9:00am  
PO Box 458, 201 N. Choctaw Ave., El Reno, OK 73036  
Opening Date: September 25, 2023 during the Commissioner's Meeting that begins at 9:00am  
Commissioner's Meeting Room, 201 N. Choctaw Ave., El Reno, OK 73036

~ AFFIDAVIT ~

**Assessor's Office Parking Lot Replacement / County Commissioners**

State of Oklahoma )  
County of Canadian) §

I, Lena Marquez, Purchasing Agent, in and for said County and State, do hereby certify that "Invitations to Bid" were sent to the following:

Bid Clerk  
[projects@bidclerk.com](mailto:projects@bidclerk.com)

Bid News Construction  
[projects@isqft.com](mailto:projects@isqft.com)

Online Data Services  
5425 Peachtree Parkway NW  
Peachtree Corners, GA 30092

ePlan  
1400 Forum Blvd Ste 7B  
Columbia, MO 65203

Reed Construction Data  
30 Tech. Pkwy South, Ste 100  
Norcross, GA 30092

Acme Construction  
400 Old Home Place  
Yukon, OK 73099

All Roads Paving, Inc  
10200 NW 10<sup>th</sup> St.  
Oklahoma City, OK 73127

Atlas Paving Co, Inc.  
PO Box 75727  
Oklahoma City, OK 73147

Bishop Paving Co  
927 SW 6<sup>th</sup> St.  
Oklahoma City, OK 73109

Bishop Construction, LLC  
PO Box 851293  
Yukon, OK 73085

First Water Contracting, LLC  
PO Box 94250  
Oklahoma City, OK 73143

Kemery Contracting, LLC  
15200 E. Imhoff Rd.  
Norman, OK 73026

Haskell Lemon Construction Co  
PO Box 75608  
Oklahoma City, OK 73147

Schwarz Paving Company, Inc  
8251 W Reno  
Oklahoma City, OK 73127

ShoeValDoc Construction  
PO Box 271196  
Oklahoma City, OK 73137

TJ Campbell Construction Co.  
PO Box 3788  
Edmond, OK 73083

Witness my hand and seal this 28th day of August, 2023.

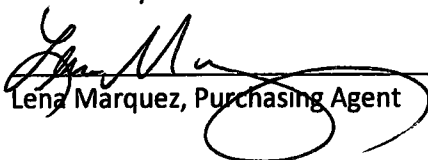
  
Lena Marquez, Purchasing Agent

